Total Synthesis of (+)-Euphorikanin A via an Atropospecific Cascade

Moritz J. Classen, Bilal Kicin, Vincent A. P. Ruf, Alexander Hamminger, Loélie Ribadeau-Dumas, Willi M. Amberg, and Erick M. Carreira*

Cite this: J. Am. Chem. Soc. 2023, 145, 50, 27225–27229

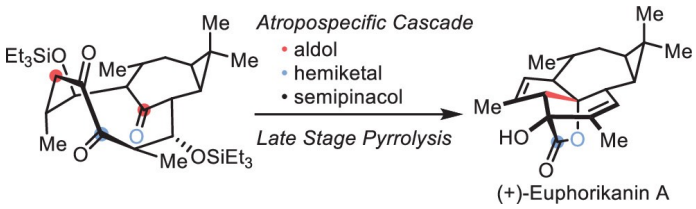

Scheme 3. Initial Synthesis of Key Intermediate 13[a]

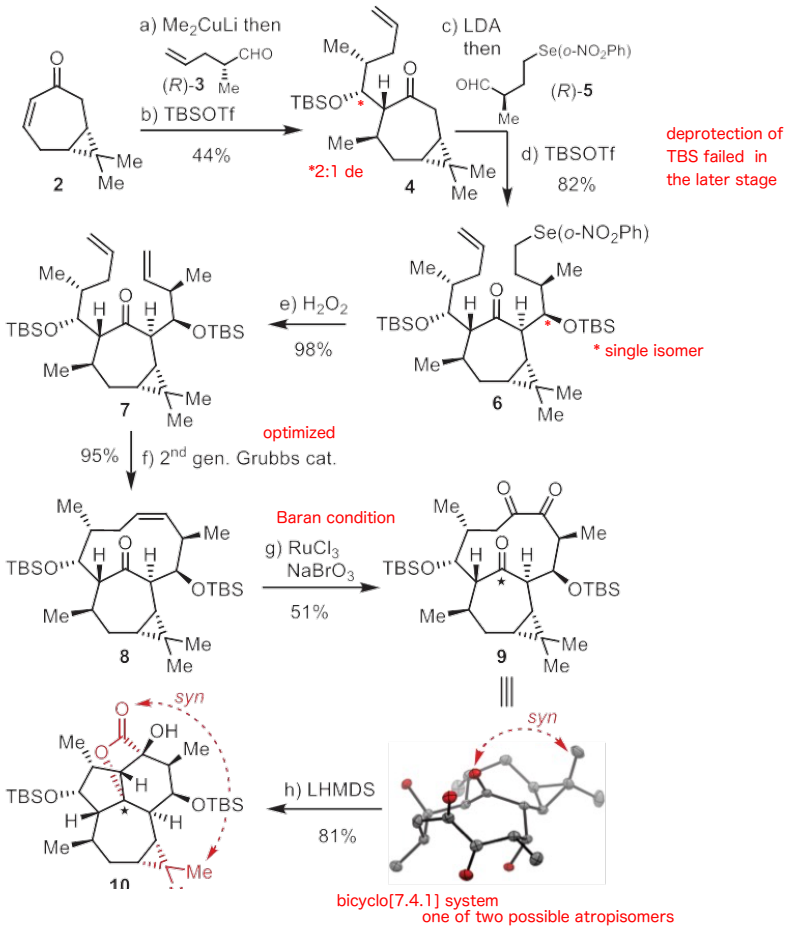

Scheme 4. Second Synthesis of Key Intermediate 14[a]

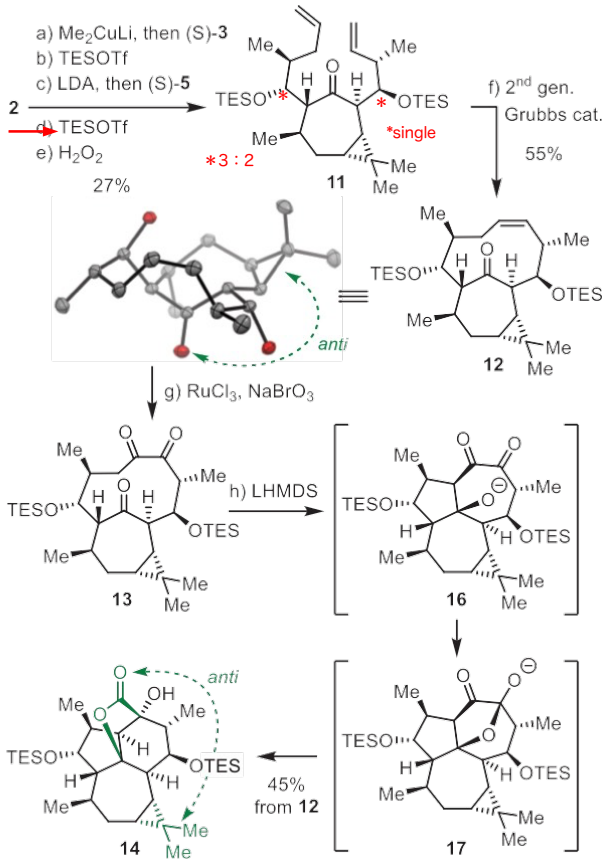

Scheme 5. Stereochemical Analysis of the Atropospecific Cascade[a]

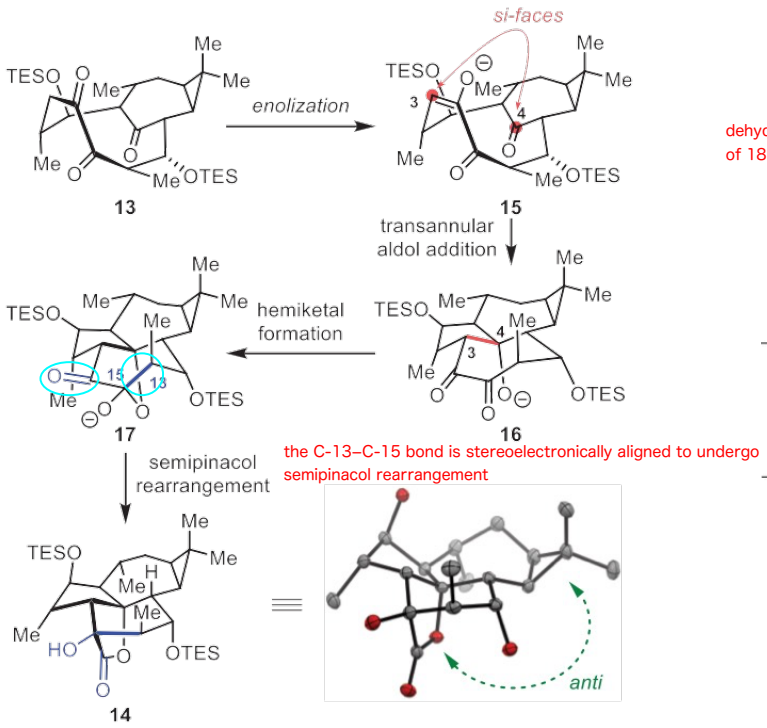

[a]In ORTEP drawings: H atoms and protecting groups ($SiEt_3$) were omitted for clarity.
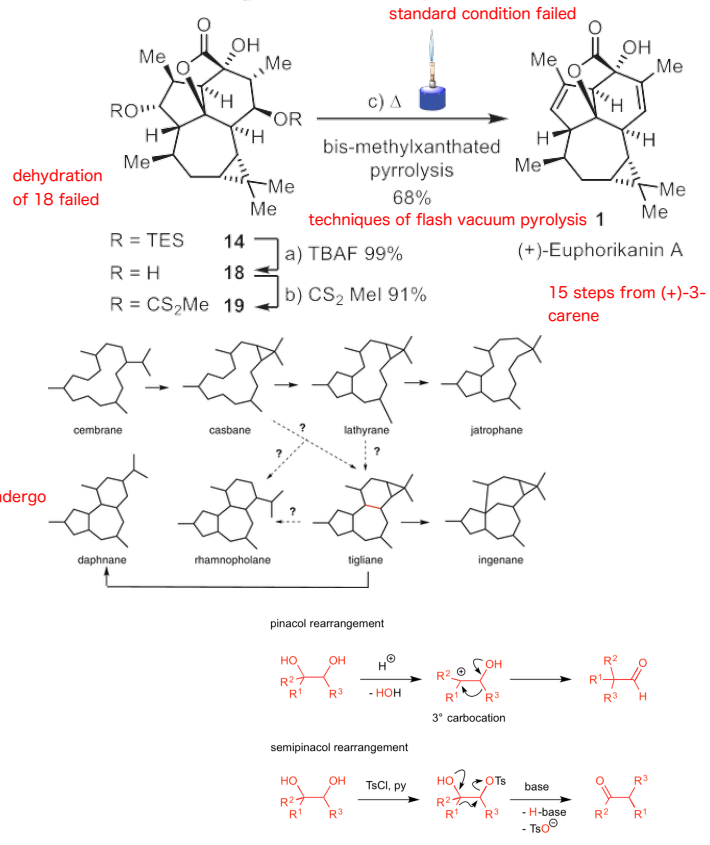
Scheme 6. Completion of the Synthesis[a]