Total Synthesis and Structure Revision of (+)-Lancilactone C

Hidetaka Kuroiwa, Soichiro Suzuki, Kazuhiro Irie, and Chihiro Tsukano*

Cite this: J. Am. Chem. Soc. 2023, 145, 27, 14587–14591

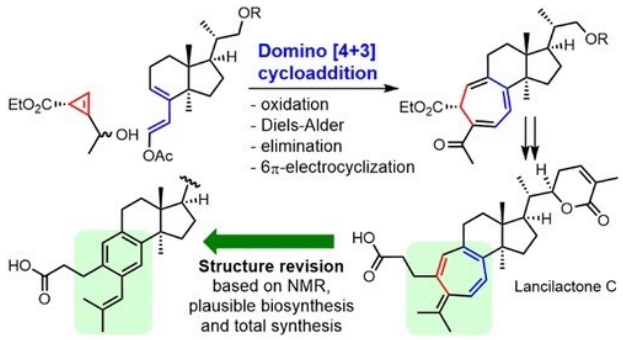

unstable

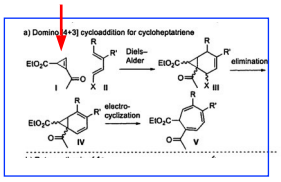

instead of NH3

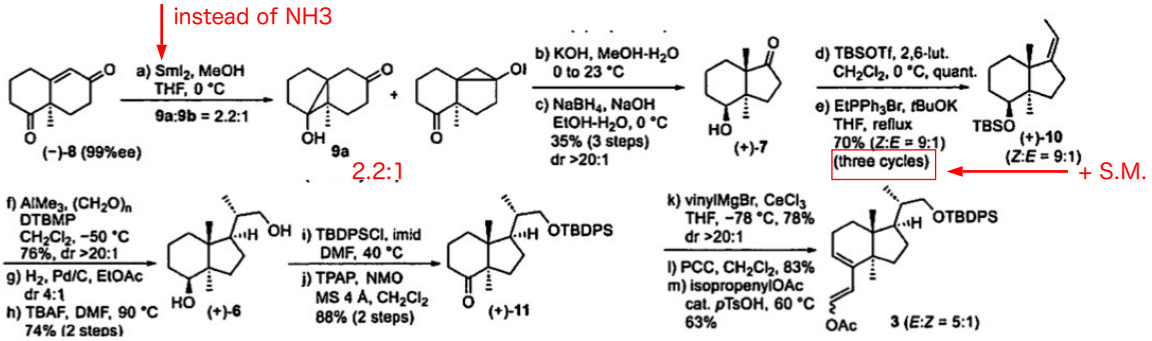

ene reaction

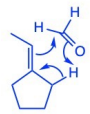

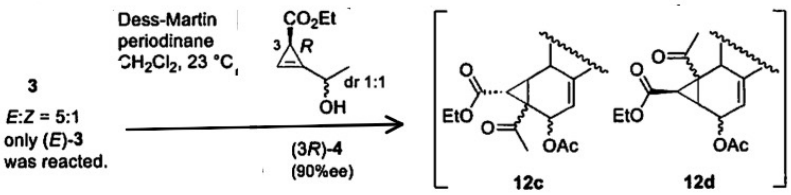

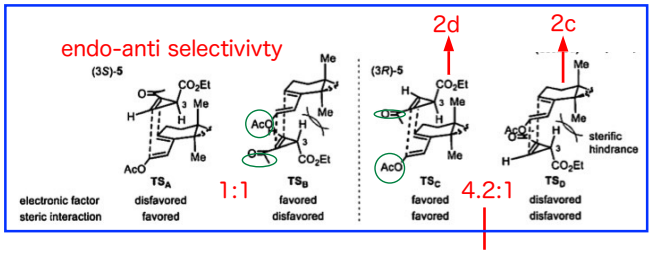
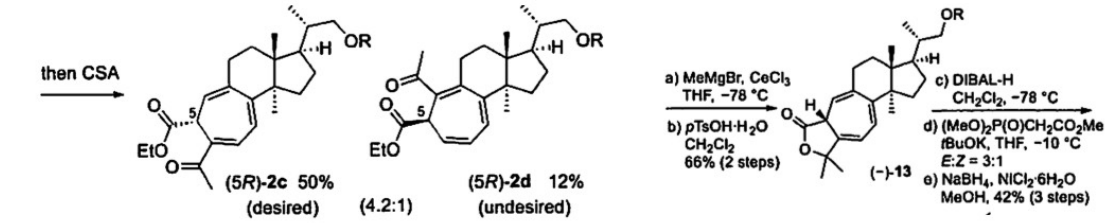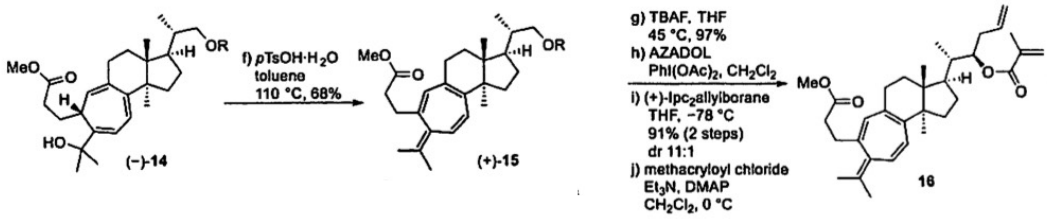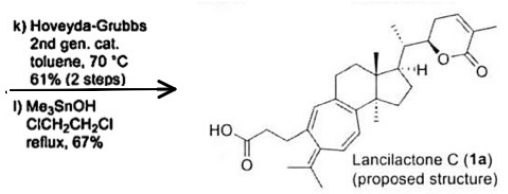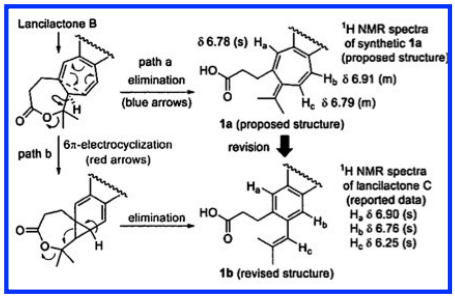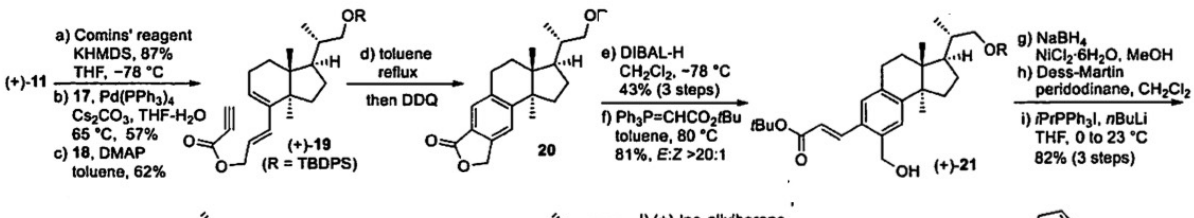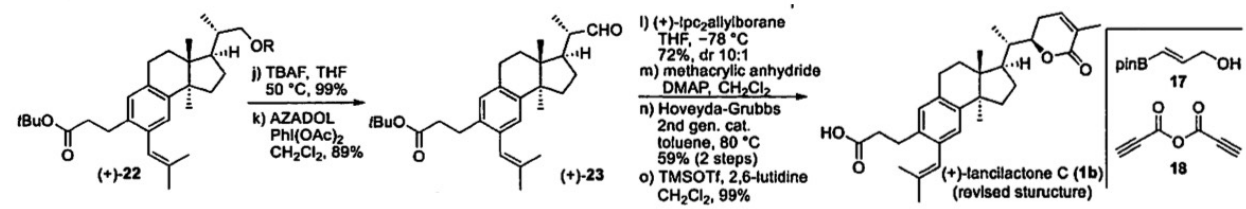
matching electronic and steric factors